

ADDENDUM NO. 1
FOR
CONTRACT NO. 3 – WATER LINE EXTENSIONS ALONG COUNTY ROADS 644 AND 826
FOR
THE CLEBURNE COUNTY COMMISSION
CDBG PROJECT NO. CY-CM-PF-20-009
NOVEMBER 13, 2024

TO: ALL PLAN HOLDERS AND INTERESTED PARTIES

SUBJECT: Plans, Specifications and Contract Documents are hereby amended, modified, and changed as follows:

- I. Contractor shall begin work on County Road 826 because the house there has E. Coli in its well. This line and customer shall be placed into service prior to commencing construction on County Road 644.
- II. Reference Exhibit "A"
 - A. Replace Sheet A-8 with the attached marked ADDENDUM NO. 1 on page ADM1-3.
- III. Reference Plan Sheet 3
 - A. The existing water line on County Road 96 where the connection at County Road 644 will occur may be a 2" or a 2-1/2" water line. Contractor shall cut in a 3" tee with adapters as required to connect to the existing line and the proposed 2" valve.
 - B. The existing water line on Alabama Highway 9 where the connection at County Road 826 will occur may be a 10" or 12" line. Contractor shall provide a 12" x 2" saddle for the connection and assume the water main is 12". The Owner will have a 10" x 2" saddle on hand and will swap it for the 12" x 2" saddle if the line is actually 10".
- IV. The following pre-bid conference minutes that are hereby made a part of the Contract Documents:
 - A. Pre-Bid Conference was held for the Contract No. 3 – Water Line Extensions along County Roads 644 and 826 for the Cleburne County Commission – CDBG Project No. CY-CM-PF-20-009 on Thursday November 7, 2024 at 10:00 am CST at the office of the Cleburne County Wayer Authority at 6751 Highway 78, Heflin, Alabama. James Payton of Ladd Environmental Consultants, Inc. introduced those present. Attached on page ADM1-4 is a list of those in attendance. James Payton provided

a general description of the project including listing the bid items. Gillian Farmer of East Alabama Regional Planning and Development Commission, the grant administrator of the project, discussed certain requirements of the funding agency, ADECA, including Davis-Bacon wage rate requirements. The following questions were received from those in attendance:

A question was asked about abandonment of customer wells. The contractor will disconnect the existing water line between the well and house, plug the line to the well and connect the new service line. No work will be performed on wells.

A question was asked about where to start work. This is answered in this addendum.

A question was asked about the existing water line sizes. This addendum includes additional direction about the line sizes.

The Conference was adjourned at 10:40 am CST.

THIS ADDENDUM ISSUED THIS 13TH DAY OF NOVEMBER 2024.

LADD ENVIRONMENTAL CONSULTANTS, INC.

James Payton 11-13-2024
James Payton, P.E.



ADDENDUM NO. 1

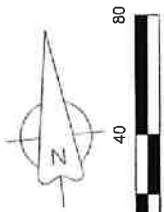
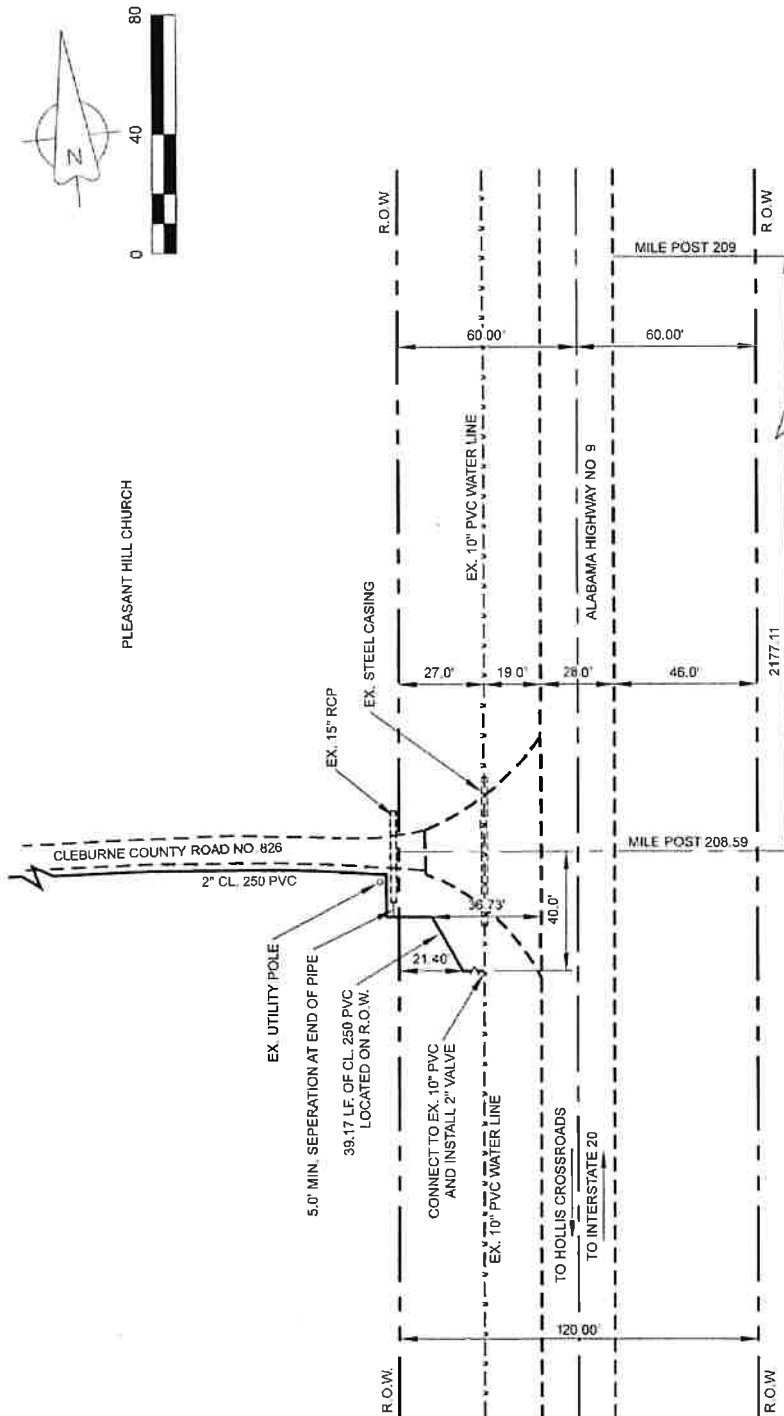

PLEASANT HILL CHURCH

- 1 CONTRACTOR TO VERIFY EXACT LOCATION OF EXISTING UTILITIES PRIOR TO EXCAVATION. EXISTING UTILITIES ARE SHOWN IN APPROXIMATE LOCATION.
- 2 DETECTOR TAPE TO BE USED WITH ALL PVC PIPE
- 3 ALL TRAFFIC CONTROL SHALL BE IN ACCORDANCE WITH THE MOST CURRENT EDITIONS OF THE MANUAL ON TRAFFIC CONTROL DEVICES (MUTCD).
- 4 THE UTILITY WILL ABIDE BY AND FOLLOW THE GUIDELINES SET FORTH IN THE MUTCD UNDER THE SECTION ON CONSTRUCTION SITES AND URBAN AREAS.
- 5 ALL DISTURBED AREAS SHALL BE RESEDED OR SEEDED IN ACCORDANCE WITH THE LATEST ALDOT SPECIFICATIONS FOR GRASSING OR AS DIRECTED BY THE DISTRICT MANAGER.
- 6 ALL MANHOLES AND VALVE BOXES SHALL BE MOUNTED FLUSH WITH EXISTING GROUND.
- 7 ALL PAVED DRIVES WILL BE BORED IF A PAVED DRIVE CANNOT BE BORED. WRITTEN PERMISSION WILL BE OBTAINED FROM THE PROPERTY OWNER PRIOR TO OPEN CUTTING.
- 8 A SPECIAL AGREEMENT IS NEEDED FOR UTILITY WORK THAT IS ASSOCIATED WITH AN ONGOING HIGHWAY PROJECT.
- 9 MINIMUM DEPTH OF COVER IS 36" OR 48" BENEATH ROADWAYS.
- 10 ALL WATER METERS MUST BE INSTALLED OFF ALDOT R.O.W.
- 11 LINE WORK - 2" CL. 250 PVC WITH 250 PSI DESIGN / 125 PSI WORKING PRESSURE.
- 12 2" CL. 250 PVC WATER MAIN TO BE INSTALLED USING OPEN CUT METHOD FROM D.O.T. RIGHT-OF-WAYS AND DISPOSED OF AS DIRECTED BY THE DISTRICT MANAGER.
- 13 ALL CONSTRUCTION DEBRIS, BRUSH, TREES, AND MATERIALS TO BE REMOVED FROM D.O.T. RIGHT-OF-WAYS AND DISPOSED OF AS DIRECTED BY THE DISTRICT MANAGER.
- 14 FINAL CONDITION OF COUNTY ROADS AND STATE ROUTE TO BE RETURNED TO PRE-CONSTRUCTION CONDITIONS.

LEGEND

---	EX. EDGE OF PAVING
- - - - -	EX. TOE OF SLOPE
W - - - - W	EX. WATER LINE
FO - - - - FO	EX. FIBER OPTIC LINE
E - - - - E	EX. ELECTRICAL LINE
- - - - -	EX. RIGHT-OF-WAY
⊗	EX. FIRE HYDRANT
⊠	EX. TEL. PEDESTAL
⊙	EX. UTILITY POLE
⊚	EX. IRON PIN
⊛	PROP. FIRE HYDRANT
⊜	PROP. WATER MAIN

ALDOT - MB-01
 ALABAMA STATE HIGHWAY 9
 MILE POST 208.59
 CLEBURNE COUNTY WATER AUTHORITY
 2531 AL. HWY 46
 HEFLIN, ALABAMA 36264
 BY
 LADD ENVIRONMENTAL CONSULTANTS, INC.
 1207 CHITWOOD AVE. SE
 FORT PAYNE, ALABAMA 35981
 256-845-5315 kevin@laddenv.com

SHEET 1 OF 1

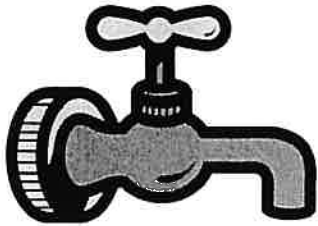

Cleburne County Water Authority

2531 Highway 46 P.O. Box 686

Heflin, AL 36264

256-463-7860

256-463-5861 Fax

Email CCWA@centurytel.net

Larry Brown, Treasurer
Randall White, Secretary

Roger Hand, Chairman

Ashley Truett, Board Member
Jimmy Jimmerson, Vice-Chairman

Pre-bid Meeting

Visitor Sign in Sheet

Date: 11-7-24

- | | | |
|-----|----------------|---------------------|
| 1. | Mike Copeland | CCWA |
| 2. | Arroy Jiles | TONICAT CONST |
| 3. | Gillian Farmer | EARPOC |
| 4. | Larry Brown | CCWA |
| 5. | James Payton | LADD Environmental |
| 6. | Wayne Strain | Strain Construction |
| 7. | | |
| 8. | | |
| 9. | | |
| 10. | | |
| 11. | | |
| 12. | | |